

# CPT time belle



South Korean royal anti-aging treatment  
New definition of radiofrequency skin tightening  
Latest painless cryogenic technology for rapid cooling  
No need for segmented energy release, 100% full absorption  
Intelligent automatic impedance detection mode



# About MXSELLA



- – In 2019, in conjunction with well-known South Korean enterprises, Meishu Co., Ltd. established the MXSELLA brand. We integrate R&D, production, sales, import and export trade, AI algorithms, IoT platform operation, and technical consulting services. We are committed to the subfields of postpartum recovery, neuroscience, professional rehabilitation, and medical anti-aging.
- – MXSELLA was founded in an era full of opportunities and challenges, always adhering to a customer-centric approach, implementing a quality service philosophy where 99% is considered 0%, and adhering to a win-win customer principle. Relying on dual drives of R&D innovation and internationalization, we have over 50 patents. We tirelessly strive to use technology to restore all beauty! Our vision is to become a great and respected technology company.

**MXSELLA was established in 2019, dedicated to innovative design in the field of aesthetic medical products.**



# Relevant certificate



## LOW VOLTAGE DIRECTIVE TEST REPORT

For  
**CPT Anti-aging Machine**  
Model: LBE-B035, LB-83, LB-84  
Brand Name: N/A

Report No.: ENC2103263GZ14L1  
Date of Issue: Mar. 26, 2021

Prepared For  
**Guangzhou Lead Beauty Electronic Co., Ltd.**  
Room 302, Self-owned Plant B Building, Tuning Baihua Industrial Area,  
Wangcungan No17 District, Jiahe Street, Baiyun District, Guangzhou

Prepared By  
**East Notice Certification Service Co., Ltd.**  
1/F, Haohui Commercial Building, Zhuji Street, Dongpu Town, Tianhe District,  
Guangzhou City, China  
TEL: +86-20-8256 8534  
FAX: +86-20-8256 8534



The registration in this laboratory is only for the sample(s) tested unless otherwise stated and the sample(s) are retained for 30 days only. The document is issued by ENG. This document cannot be reproduced except in full with our prior written permission. The document is available on request and the brief information for its location can be accessible and confirmed at <http://www.enc-lab.com>.

1/F, Haohui Commercial Building, Zhuji Street, Dongpu Town, Tianhe District, Guangzhou City  
Tel: +86-020-8256 8534 Fax: +86-020-8256 8534  
E-mail: enc@enc-lab.com Http://www.enc-lab.com



## ELECTROMAGNETIC COMPLIANCE TEST REPORT

For  
**CPT Anti-aging Machine**  
Model: LBE-B035, LB-83, LB-84  
Brand Name: N/A

Report No.: ENC2103263GZ14E1  
Date of Issue: Mar. 26, 2021

Prepared For  
**Guangzhou Lead Beauty Electronic Co., Ltd.**  
Room 302, Self-owned Plant B Building, Tuning Baihua Industrial Area,  
Wangcungan No17 District, Jiahe Street, Baiyun District, Guangzhou

Prepared By  
**East Notice Certification Service Co., Ltd.**  
1/F, Haohui Commercial Building, Zhuji Street, Dongpu Town, Tianhe District,  
Guangzhou City, China  
TEL: +86-20-8256 8534  
FAX: +86-20-8256 8534



The registration in this laboratory is only for the sample(s) tested unless otherwise stated and the sample(s) are retained for 30 days only. The document is issued by ENG. This document cannot be reproduced except in full with our prior written permission. The document is available on request and the brief information for its location can be accessible and confirmed at <http://www.enc-lab.com>.

1/F, Haohui Commercial Building, Zhuji Street, Dongpu Town, Tianhe District, Guangzhou City  
Tel: +86-020-8256 8534 Fax: +86-020-8256 8534  
E-mail: enc@enc-lab.com Http://www.enc-lab.com



## Certification of Conformity

EU- ELECTROMAGNETIC COMPLIANCE DIRECTIVE- 2014/30/EU  
Registration No.: ENC2103263GZ14-1

Applicant : Guangzhou Lead Beauty Electronic Co., Ltd.  
Applicant Address : Room 302, Self-owned Plant B Building, Tuning Baihua Industrial Area, Wangcungan No17 District, Jiahe Street, Baiyun District, Guangzhou

Product Designation : CPT Anti-aging Machine  
Model Number : LBE-B035, LB-83, LB-84  
Brand Name : N/A  
Manufacturer : Guangzhou Lead Beauty Electronic Co., Ltd.  
Manufacturer Address : Room 302, Self-owned Plant B Building, Tuning Baihua Industrial Area, Wangcungan No17 District, Jiahe Street, Baiyun District, Guangzhou

The submitted products have been tested by us with the listed standard and found in compliance with the following European Standards:

Directive	Applied Standards	Test Report No.
EMC Directive 2014/30/EU	EN 55014-1:2017+A11:2020	ENC2103263GZ14E1
	EN IEC 61000-3-2:2019	
	EN 61000-3-3:2013+A1:2019	
	EN 55014-2:2015	

This certificate is based on an evaluation of a sample of the above mentioned product. Technical report and documentation are at the service applicant's disposal. This certificate does not imply assessment of the series-production of the product. The CE markings as shown below can be affixed on the product after preparation of necessary technical documentation.



Ray Zhou / General Manager  
Date of Issue: Mar. 26, 2021

**East Notice Certification Service Co., Ltd.**  
1/F, Haohui Commercial Building, Zhuji Street, Dongpu Town, Tianhe District, Guangzhou City  
Tel: +86-020-8256 8534 Fax: +86-020-8256 8534 E-mail: enc@enc-lab.com Web: www.enc-lab.com



## 广东省东莞市质量监督检测中心 Guangdong Dongguan Quality Supervision & Testing Center

防伪码: 11531246  
No: X21040200

### 检验报告

共 13 页, 第 1 页

样品名称	CT时光靴	商标	—
型号/规格/颜色	220V 50Hz	等级	—
生产单位及地址	广州良美电子有限公司 广州市白云区嘉禾街望岗十七社土名百花厂区内栋302	生产日期/批号	—
委托单位及地址	广州良美电子有限公司 广州市白云区嘉禾街望岗十七社土名百花厂区内栋302	检验类别	委托检验
样品数量	1pc	单号	M080C6
样品状况	正常	接样日期	2021-01-19
		验货日期	2021-01-25
检验依据	GB/T 36419-2018 《家用和类似用途皮肤美容器》 GB 4706.15-2008 《家用和类似用途电器的安全 皮肤及毛发护理器具的特殊要求》 GB 4706.1-2005 《家用和类似用途电器的安全 第1部分: 通用要求》		
判定依据	GB/T 36419-2018 《家用和类似用途皮肤美容器》		
检验结论	该样品经检验, 所检项目符合GB/T 36419-2018标准。		
备注	—		

批准: 蔡碧 审核: 李耀斌 编制: 冯国信 产研部



# Foreign media reports

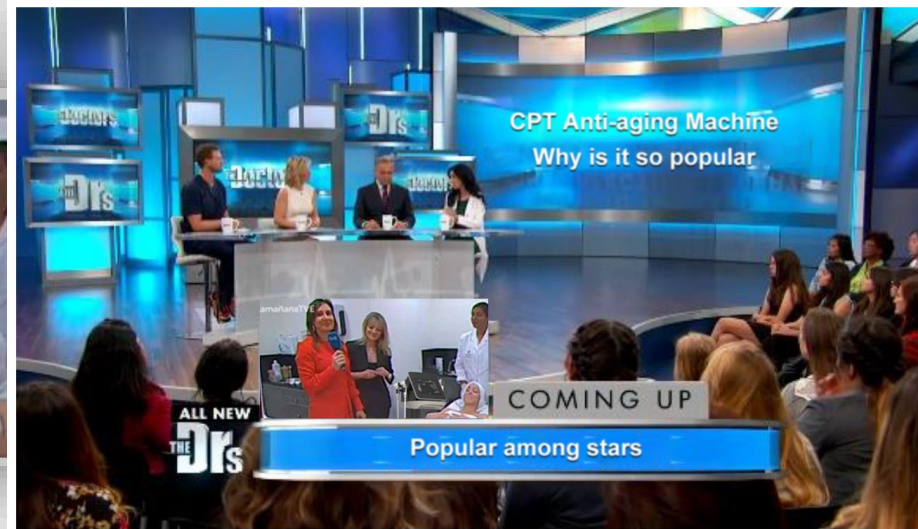



# Originating from South Korea

---

## CPT time belle

**CPT Time Belle has been introduced in over 56 countries worldwide with a 100% customer satisfaction rate from BIOTEC.**

# Reverse age timing machine

South Korean CPT Time Belle is currently an internationally advanced anti-aging instrument. It uses four different mechanisms to act on five types of human tissue, employing the latest gold radiofrequency dot matrix technology, endogenous promotion wave technology, and aesthetic skin repair technology to distribute energy to the epidermis, muscle layer, bone layer, dermis, and fat layer. It manages these layers separately, quickly improving skin health and perfectly repairing skin flaws to achieve effects such as dredging, knot resolution, lifting, tightening, brightening, shaping, and beautifying the skin.

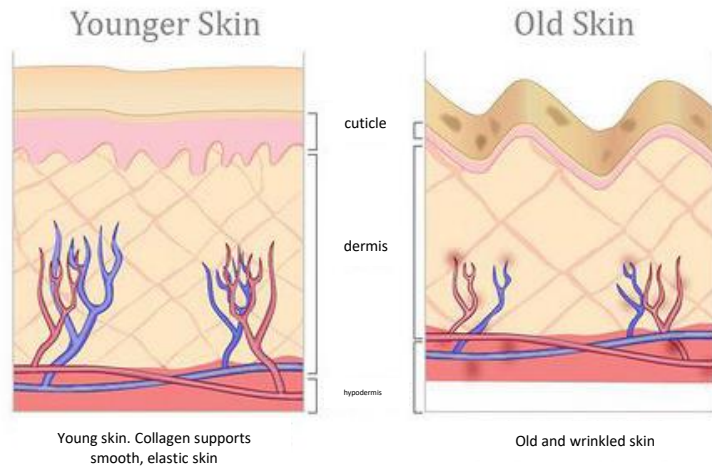

Collagen loss diagram



# The role of collagen in skin aging process

- Collagen is a lattice protein that provides structural support for the skin and the connective tissue beneath it.
- Weakened collagen in the epidermis and dermis of the skin causes fine lines and sagging.
- The collagen in the deep connective tissue causes the skin to sag and sag under the influence of gravity.



## Causes of fascial layer relaxation

With the passage of time and the growth of age, the free radicals in the skin increase, the collagen of the fascia layer continues to lose, the originally dense fiber tissue is damaged and aging, and the fascia layer will become thin and relaxed.

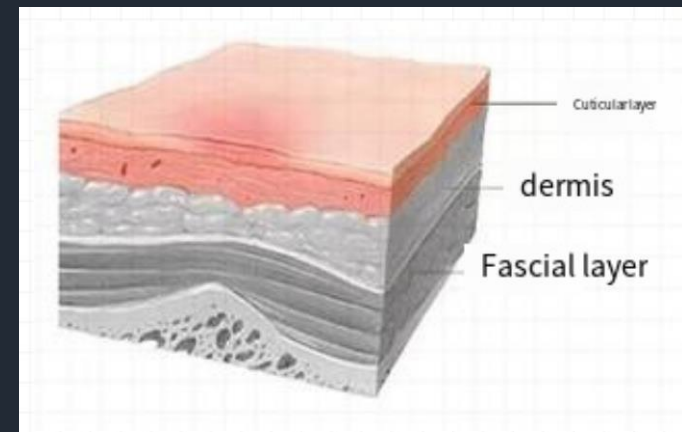



# 獨有專利 改良探頭

MXSELLA

Higher energy, more precise and more effective

Through thermal energy, it helps to promote dermal collagen regeneration,  
Achieve skin lifting and firming effect.

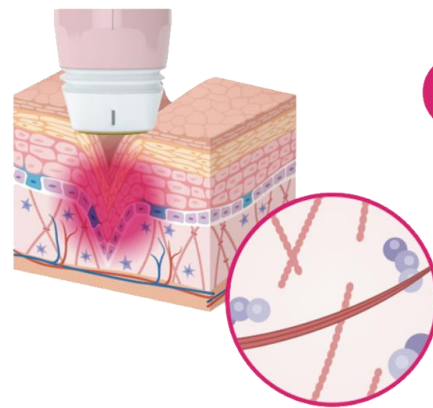
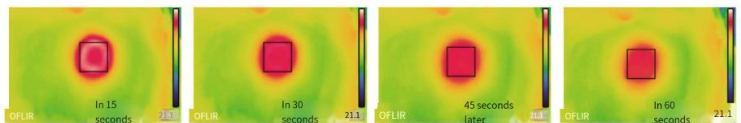

Thermal energy is formed  
in the dermis



One Month After the Storm

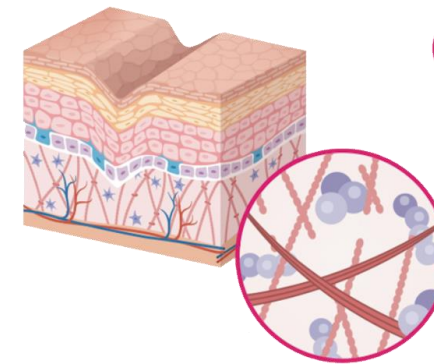

Collagen fiber recombination  
Accelerate extracellular matrix  
collagen regeneration



Six Months After the Storm

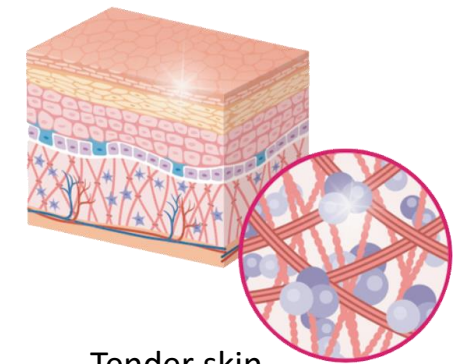

Tender skin  
Restore the original  
skin condition

# 精準加熱 分層抗衰

MXSELLA

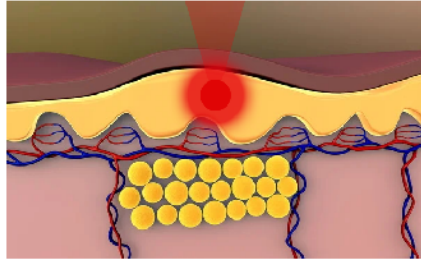

Shallow heating



Remove wrinkles  
and resist aging

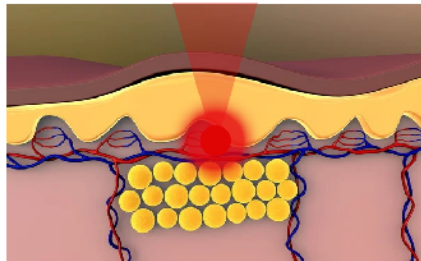

Intermediate heating



Firm and anti-aging

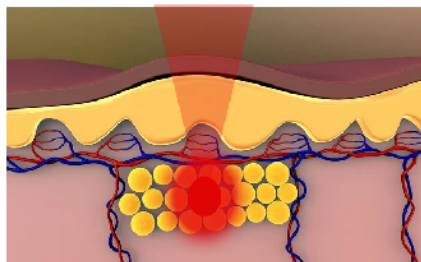

Deep heating



Lift and resist aging

# Temperature controlled RF head

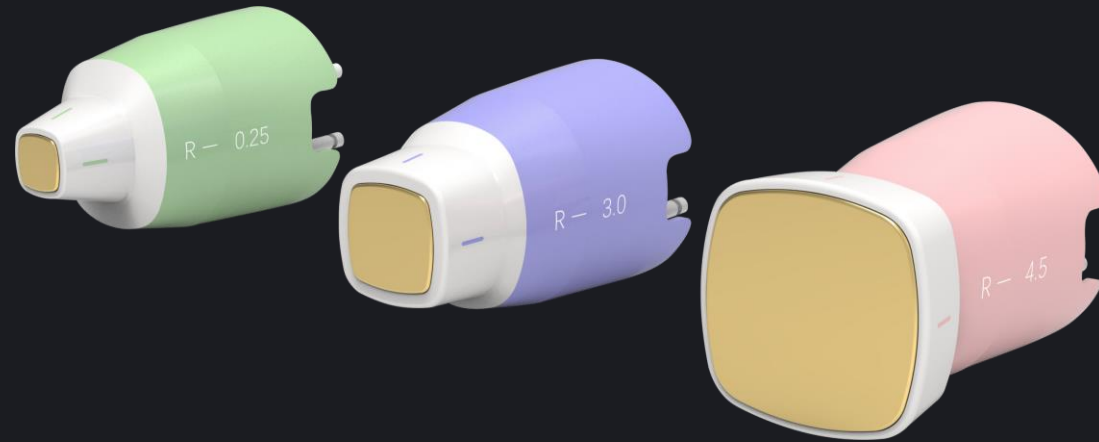

**Pure gold first 180°C full contact, energy conduction faster and more uniform, energy more accurate to the required level, the effect is more significant!**

# Unique patented improved probe

MXSELLA

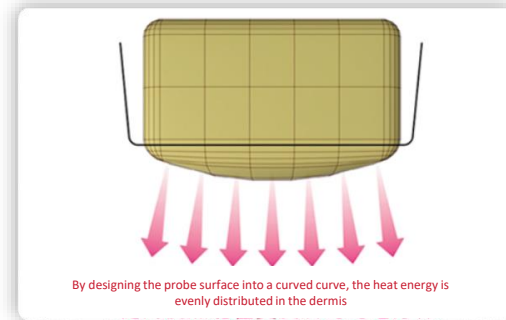
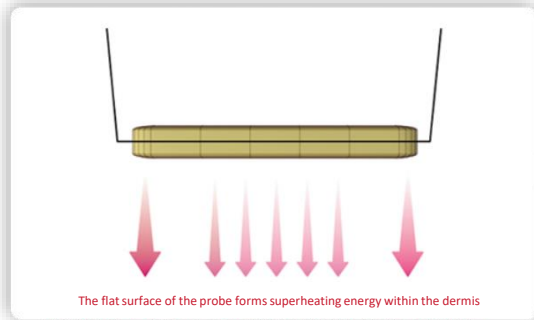
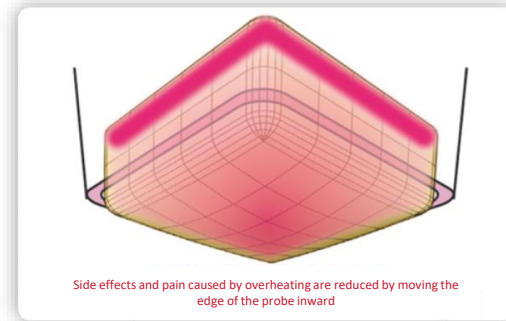
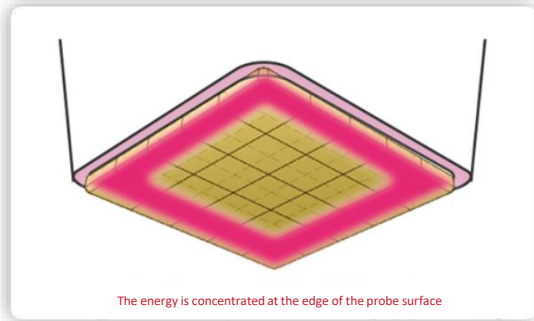

❌ Old-style probes currently on the market

✅ CPT time belle Modified probe

Hidden bezel + streamline curved probe design  
More suitable for Asian skin

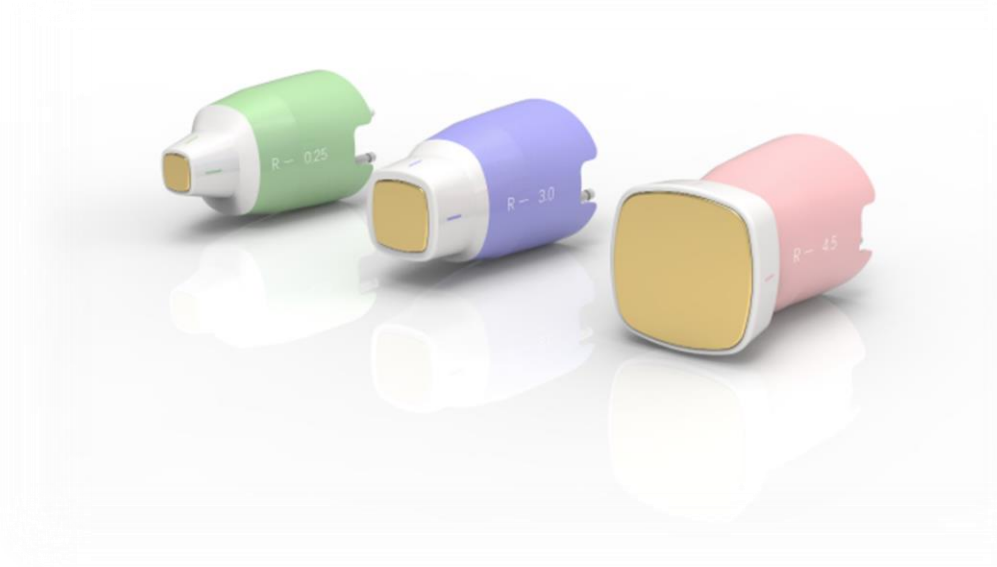

# Multidimensional ultrasound head (FACE)

3D ultrasound head



# Multi-dimensional ultrasonic head (FACE) innovative output technology

3D ultrasound head

(Normal Mode)



(MP Mode)



The latest patented super-pulse shock wave technology of V-HIFU and P-HIFU is used to generate high-energy focused ultrasound, which rapidly penetrates the epidermal layer, the fat layer, stimulates the membrane contraction of the SMAS layer, and instantly causes the skin tissue to reach a high temperature of 65°C, thus producing a heat coagulation effect on the skin, forming a network condensation point in the dermis and fascia layer, stimulating the contraction and firming of the fiber and collagen tissue. Regeneration and repair, to achieve layers of lifting and tightening.

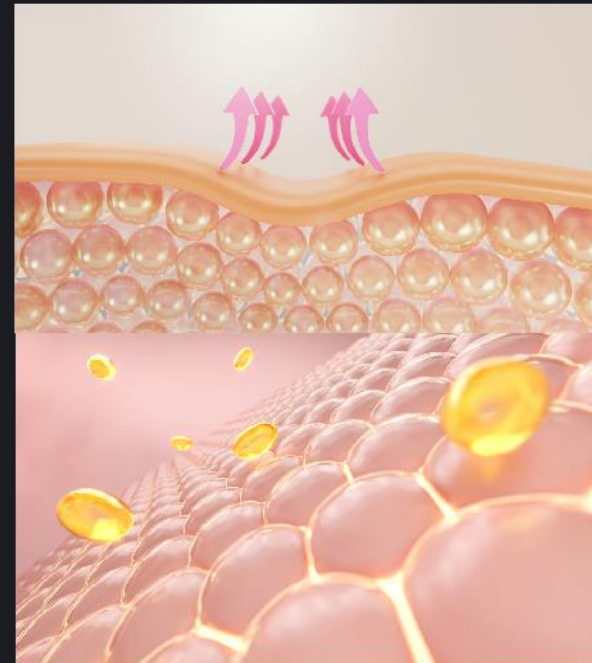
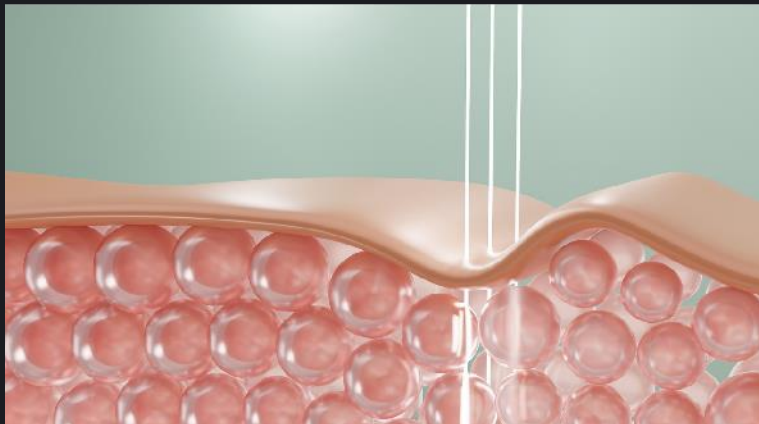

# Multi-dimensional ultrasound head (BODY)





# Multi-dimensional ultrasound head (Cyclic Mode)



## P-HIFU

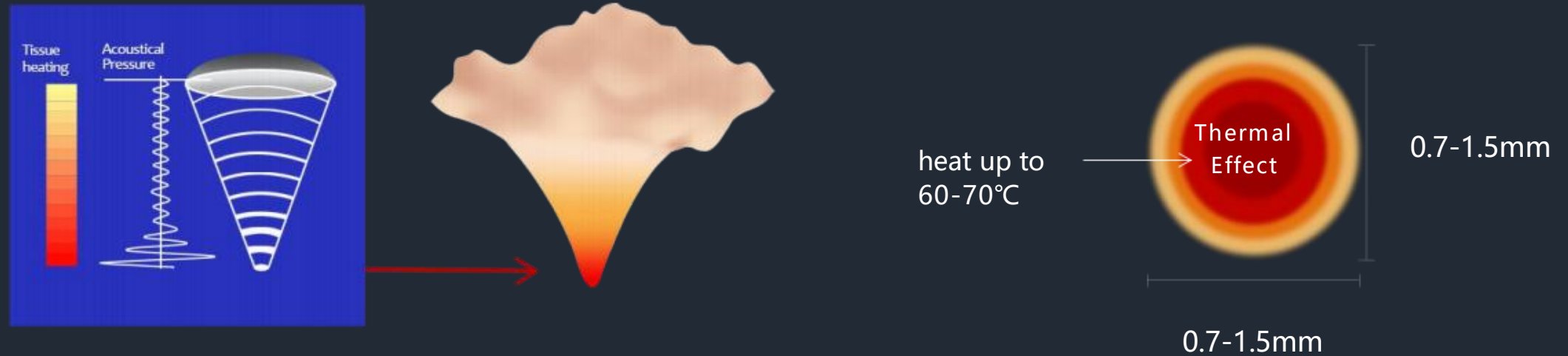

When the location tissue is heated, the subcutaneous collagen contracts and tenses, and the dermis is heated while the epidermis maintains a normal temperature, two reactions will occur: one is that the dermis thickens and wrinkles become shallow or disappear; The second is the remodeling of the subcutaneous collagen, producing new collagen, which becomes firmer after one treatment.

Dermal collagen fibers shrink after heating. To cause loose skin; Wrinkles are strained; At the same time, collagen hyperplasia; Rearrange; Repair the collagen layer damaged by aging, thus achieving the effect of eliminating wrinkles and firming skin.

# Ice Cannons



# One machine KO a variety of skin problems

Superpulse shock wave definition:

The extreme kinetic energy releases the highest frequency of movement in a very short time ( $20\mu\text{s}$ ), allowing each superimposed energy to maximize the effectiveness and comfort of the treatment.



Multidimensional ultrasonic head

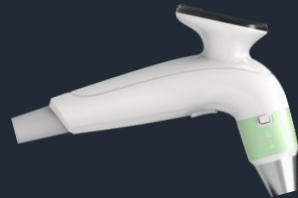

Ice cannon head

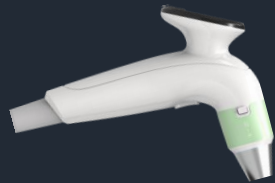

Temperature control activation head

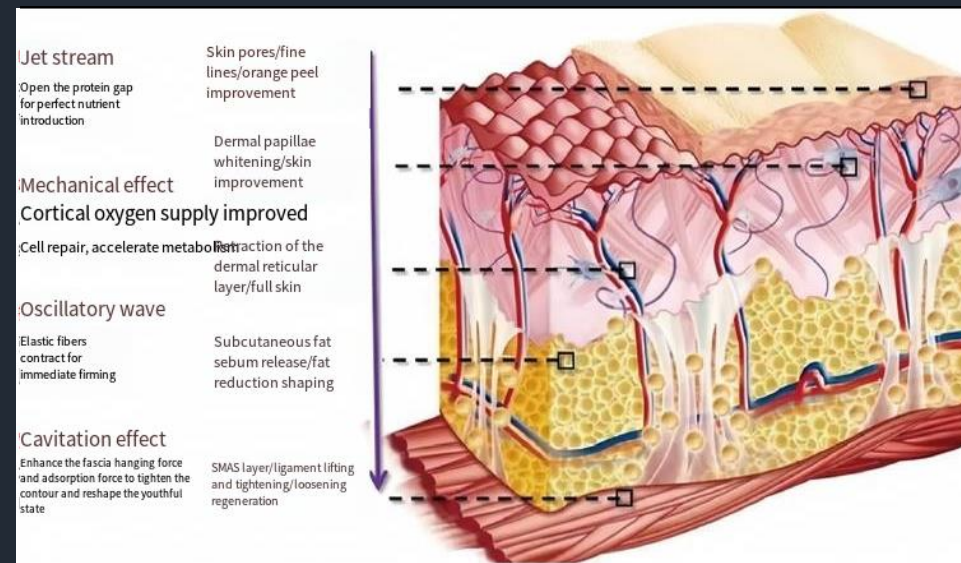
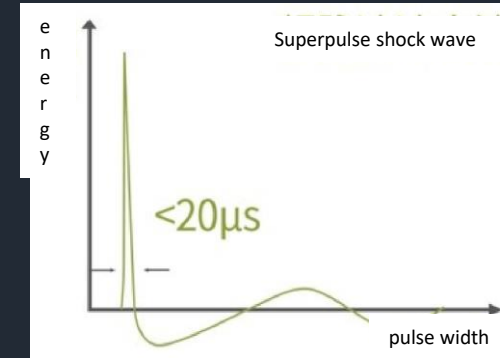
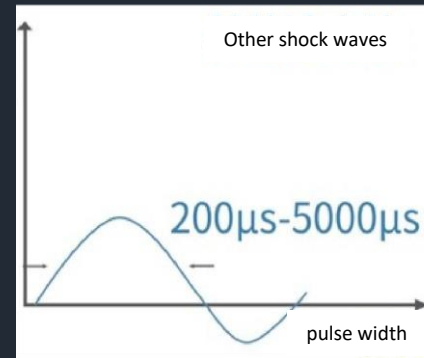

# product superiority



## Personalized design

---

Layered design according to skin

It can delay aging for years

Automatically track and treat problem areas

## Step by step

---

Skin stereoscopic layering treatment

Loose skin reduction and lifting

Epidermis + dermis + fascia  
simultaneously anti-aging

## The effect was immediate

---

Multi-level, fast operation

The effect of one treatment is remarkable

The treatment is comfortable, non-invasive and requires no recovery

01

**live effect**

Skin immediately tightens, contour clear and wrinkles shallow

02

**first-cycle response**

Skin is fairer and firmer, skin is smooth and elastic

03

**Immediate effect**

Non-invasive technology, no surface hemp safe and reliable



## CPT Anti-aging Machine

Radio frequency can move charged particles at a high speed through high-frequency electromagnetic waves. In this process, the energy will penetrate into the dermis. At the same time, the temperature will increase, the original collagen molecules will shrink, and the fibroblasts responsible for producing collagen molecules will also generate new collagen molecules, which can achieve the effect of improving wrinkles and tightening the skin.



**intimacy  
+200%**

- 01** Reverse age, lock age, freezing age
- 02** Reshape your V-shaped face
- 03** Change the facial features to create a three-dimensional feel
- 04** Solve aging can dilute the lines
- 05** Lift/improve/shape/tighten

# Case study

MXSELLA

Front view

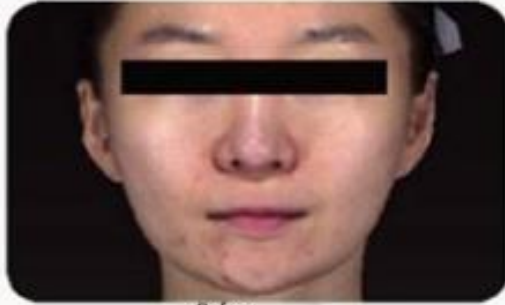

Before treatment

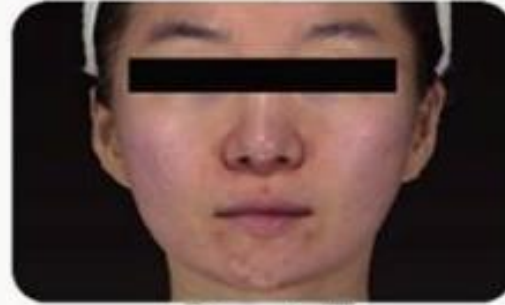

8 weeks later

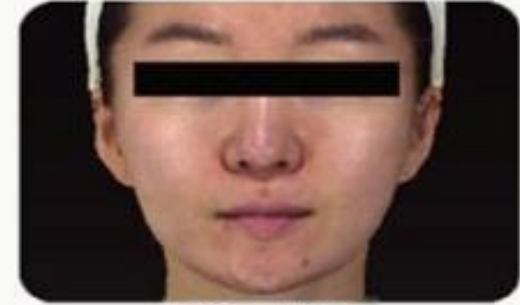

12 weeks later

Volume change

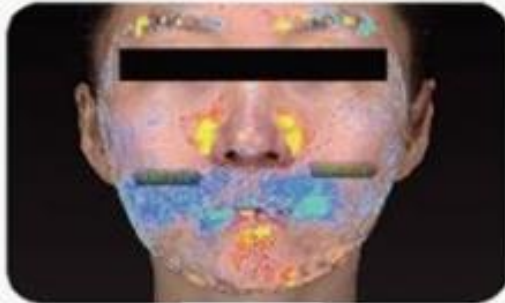

Before treatment

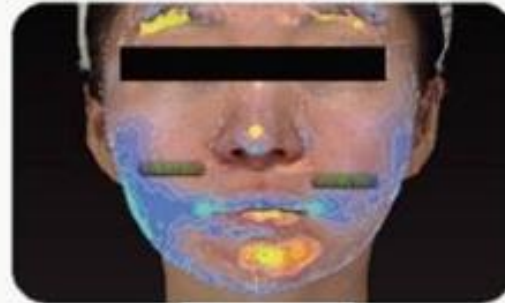

Visual quantitative analysis of species changes after 8 weeks (after 3 months of treatment · overall increase of 17.43cc)

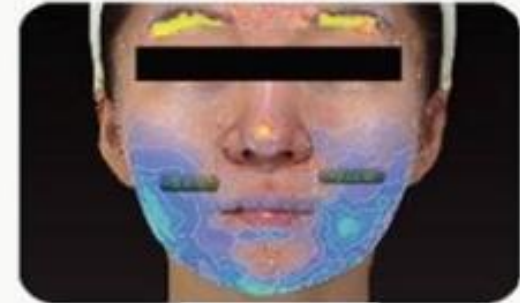

12 weeks later

Vector variation

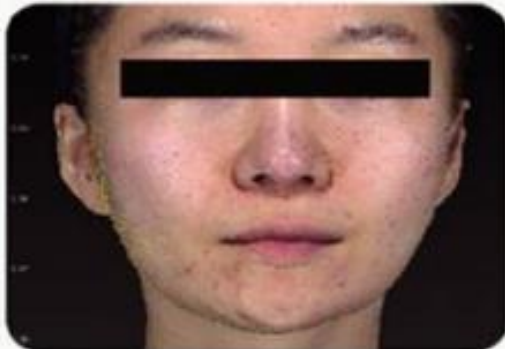

Before treatment

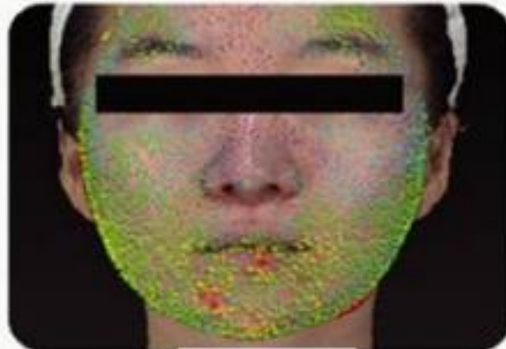

8 weeks later

Vector variation visualizes skin lift degree

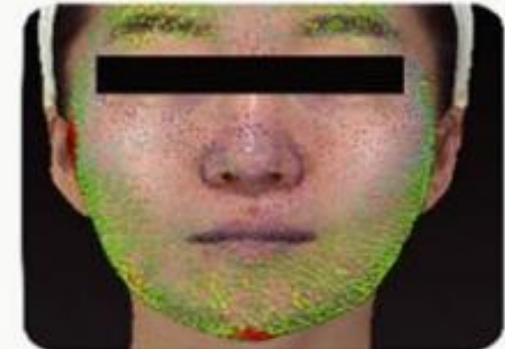

12 weeks later



# Case comparison

MXSELLA



# Case comparison

MXSELLA



Before use

After use



Before use

After use



# Case comparison

MXSELLA



Before

After 3 Treatments

Before use

After use



Before

6 wks after one Tx

Before use

After use





 Facebook

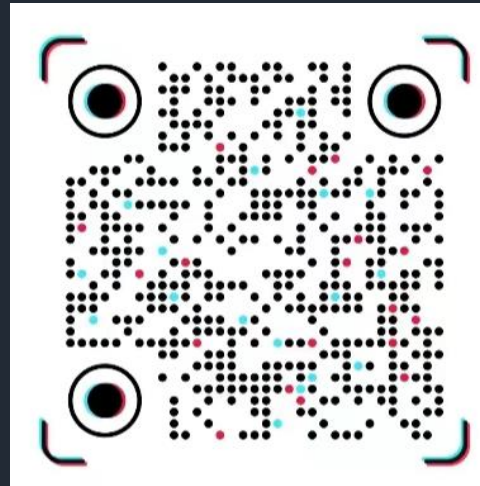

 TikTok



 WhatsApp

Korea Mixiu Medical Co., LTD

[www.mxsella.co.kr](http://www.mxsella.co.kr)

Company address: No. 34, No. 342, Suji Road, Suji  
District, Yongin, Gyeonggi Province